

MD - DOOR	3'3"X7'0"	-0.99X2.13
D1 - DOOR	3'0"X7'0"	-0.91X2.13
D2 - DOOR	2'8"X7'0"	-0.76X2.13
W6 - DOOR	6'0"X4'0"	-1.82X1.22
W4 - WINDOW	8'0"X3'6"	-0.91X1.06
W3 - WINDOW	8'0"X3'6"	-0.91X1.06
V - VENTILATOR	2'0"X2'6"	-0.60X0.76

CMDA (B) NO. 1
 C.No. 22/22/2/64/03
 P.A. [Signature]
 AREA STATEMENT
 DATED 20/10/2003

TOTAL PLOT AREA (As per Title)	3800.00 SQ.FT	353.90 SQ.M
(As per site)	3442.66 SQ.FT	319.95 SQ.M

GROUND FLOOR AREA	1263.94 SQ.FT	117.47 SQ.M
FIRST FLOOR AREA	1296.44 SQ.FT	120.49 SQ.M
SECOND FLOOR AREA	1296.44 SQ.FT	120.49 SQ.M
THIRD FLOOR AREA	1296.44 SQ.FT	120.49 SQ.M
TOTAL FLOOR AREA	5153.26 SQ.FT	478.93 SQ.M

COVERGE	37.66 %
F.S.I	1.496
CAR PARKING PROVIDED	- 2 NOS

PROPOSED	<input type="checkbox"/>
BOUNDARY	<input type="checkbox"/>
ROAD	<input type="checkbox"/>

SCALE	1" = 8'0" (1:100)
DATE	20.10.2003
DRAWN	KARTHICK HARISMAA
PROJECT TITLE	

PLAN SHOWING THE PROPOSED RESIDENTIAL BUILDING AT PLOT NO:27, OLD DOOR NO:6, NEW DOOR NO:4, SRI RAM NAGAR 2nd CROSS STREET, T.T.K. ROAD, IN R.S.NO:3683/5, BLOCK NO:73, MYLAPORE DIVISION, CHENNAI.

B. Bharathi
 OWNER

K. SELVAM, B.E. AMIE (Engg) (I) A.I.V.,
 Consulting Civil Engineer Chartered Engineer
 Approved Valuer & Licensed Surveyor,
 Class I Reg No. 600/2003-2004
 Door No. 11/17, Thiruvalluvar Salai,
 Mogappair East, Chennai-600 050,
 Ph: 26562050, Cell: 98412 82050
 (GREEN CHANNEL FILE NOT APPLICABLE)

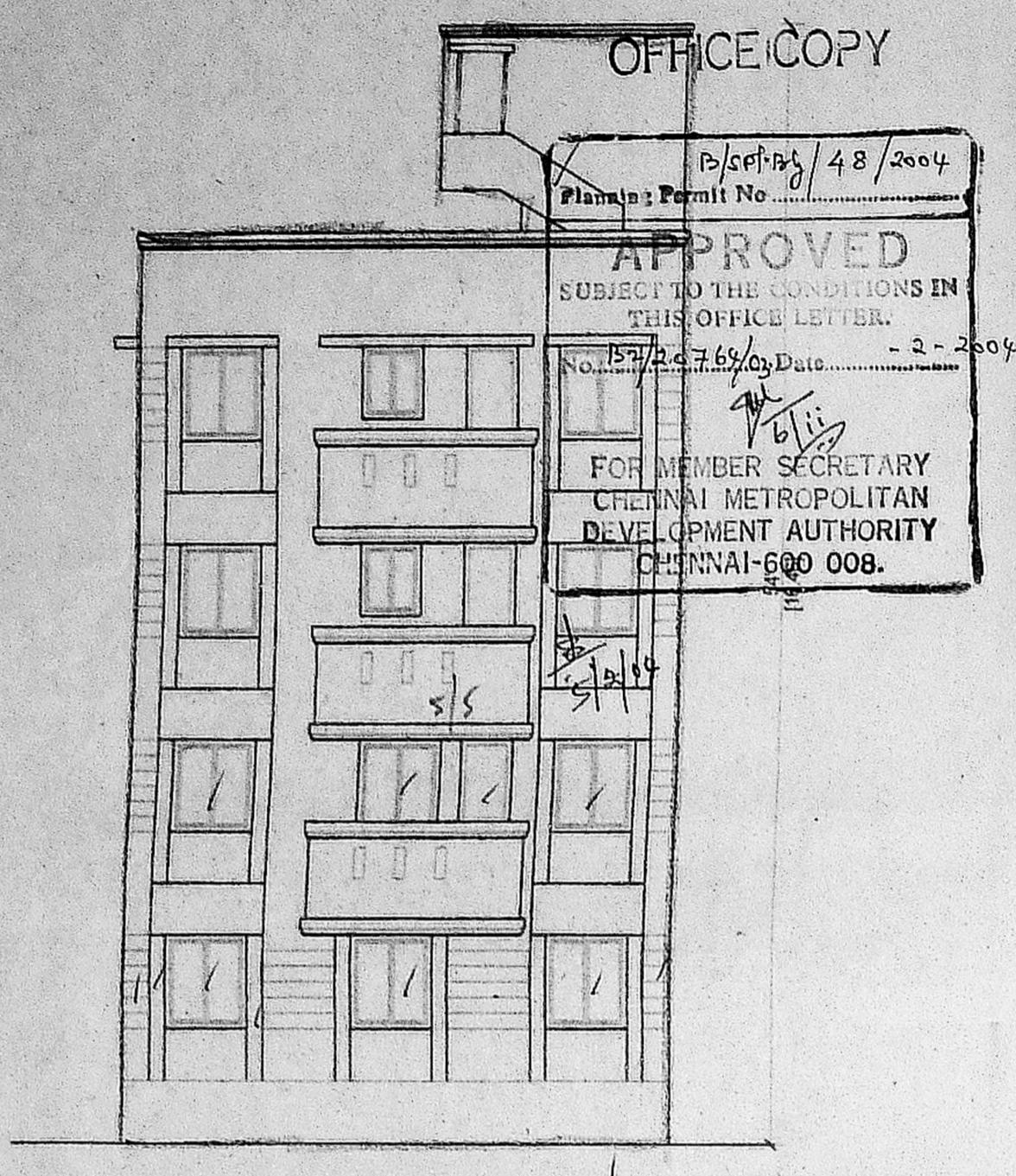

ELEVATION

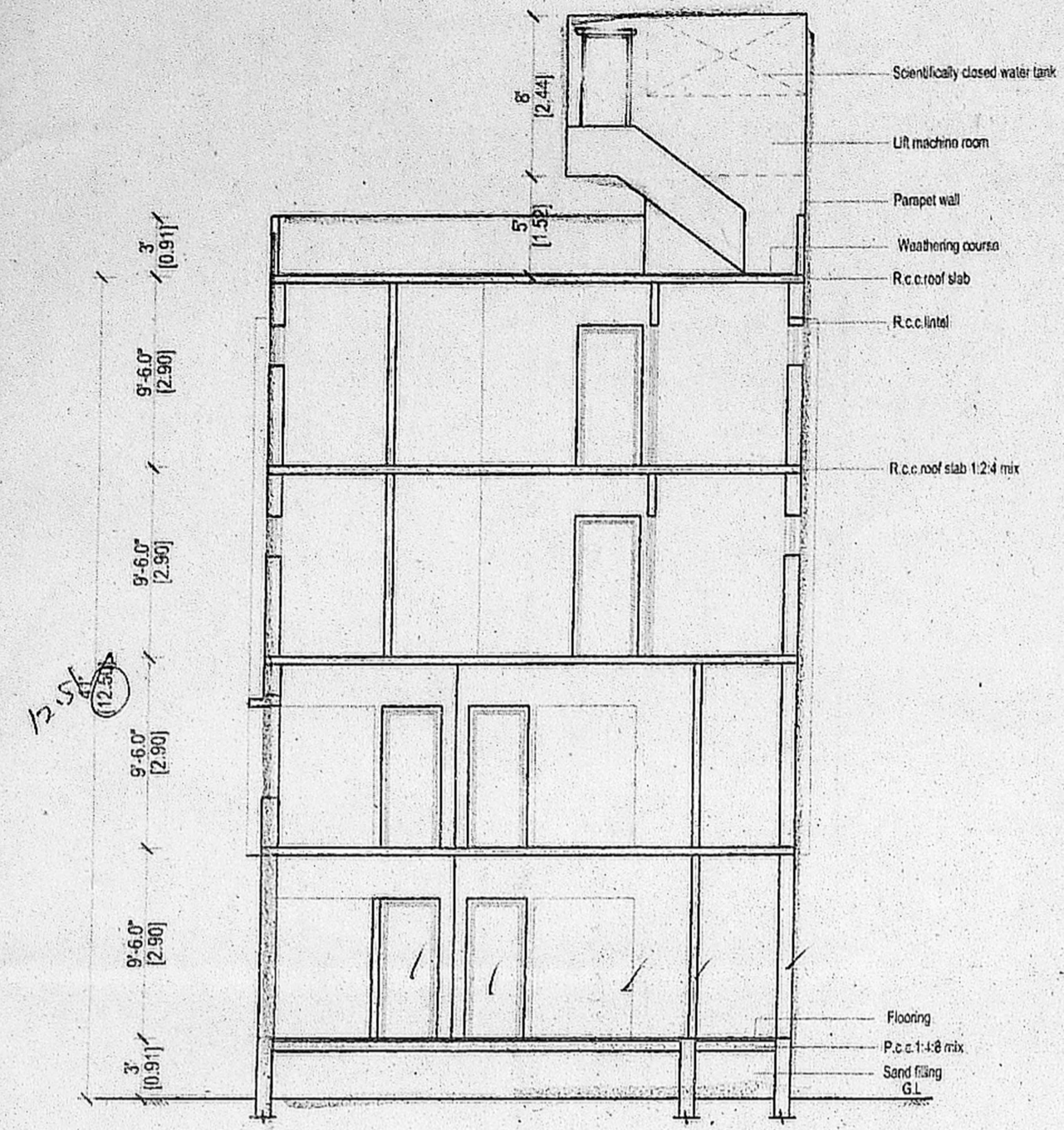

SECTION "XY"

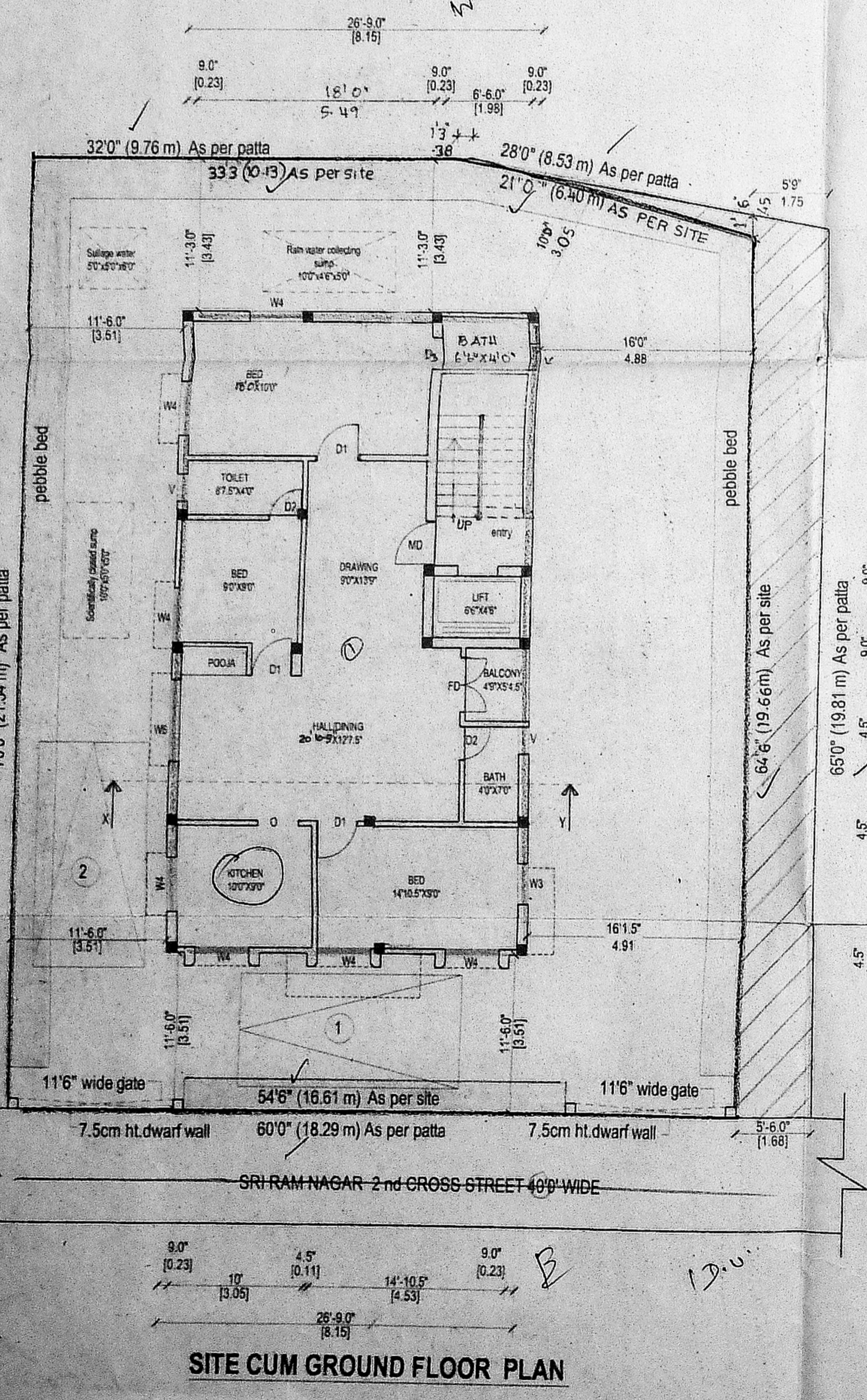
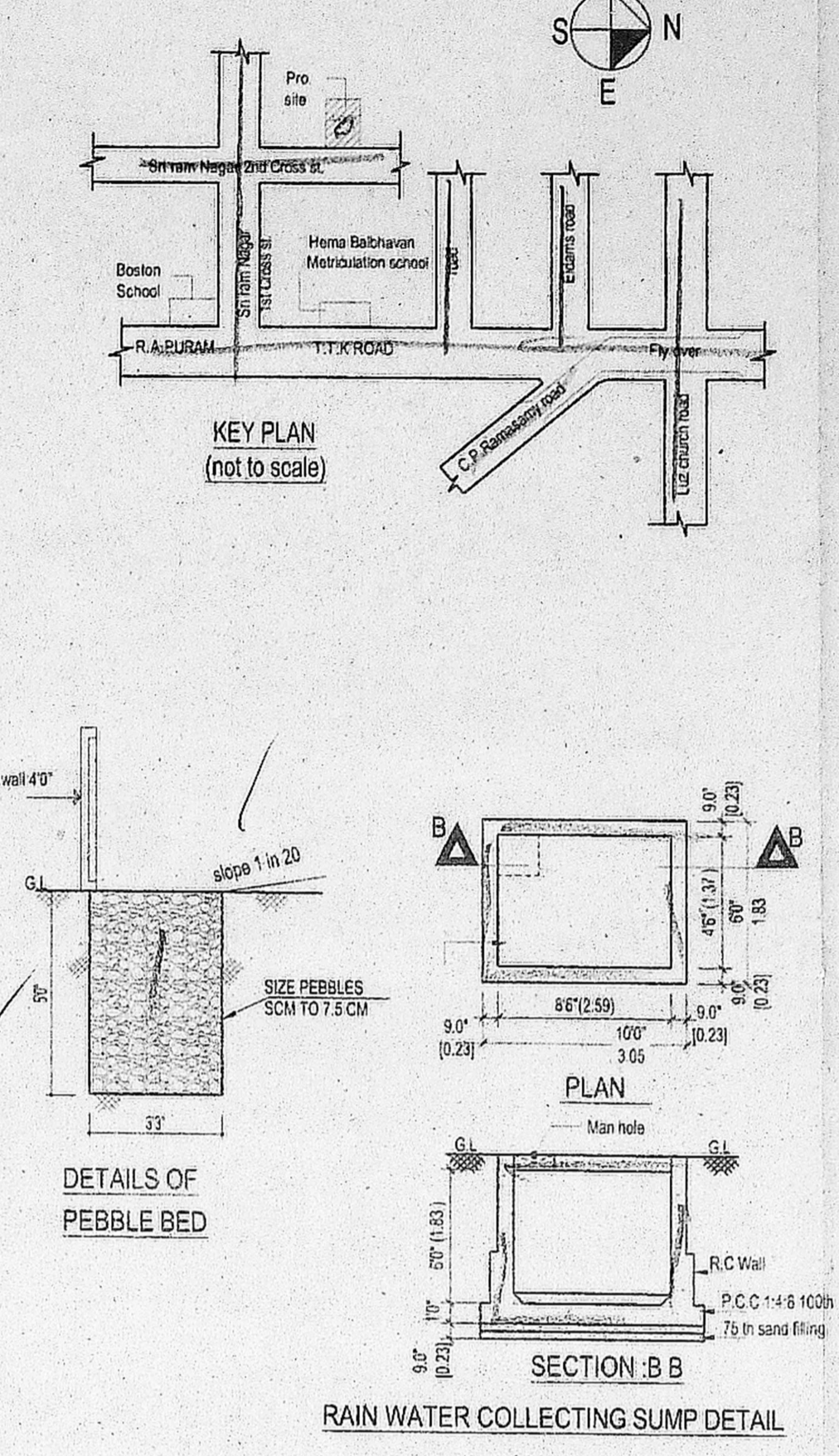
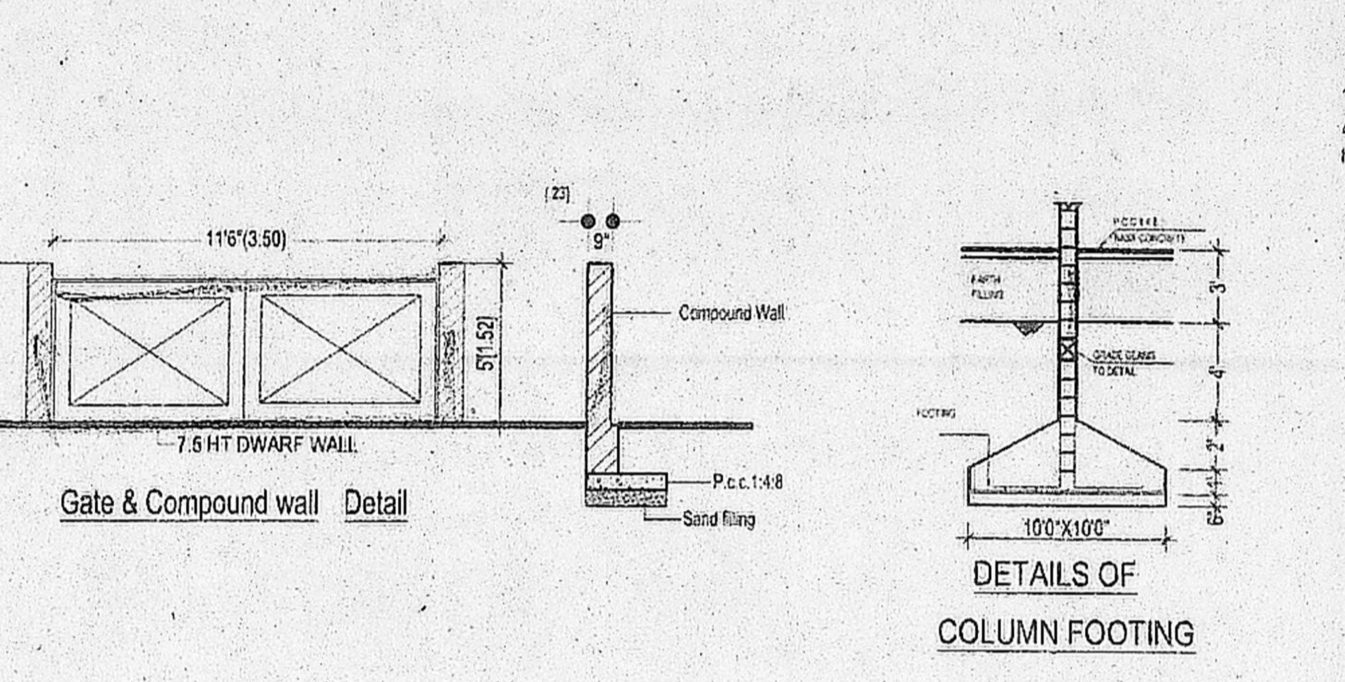
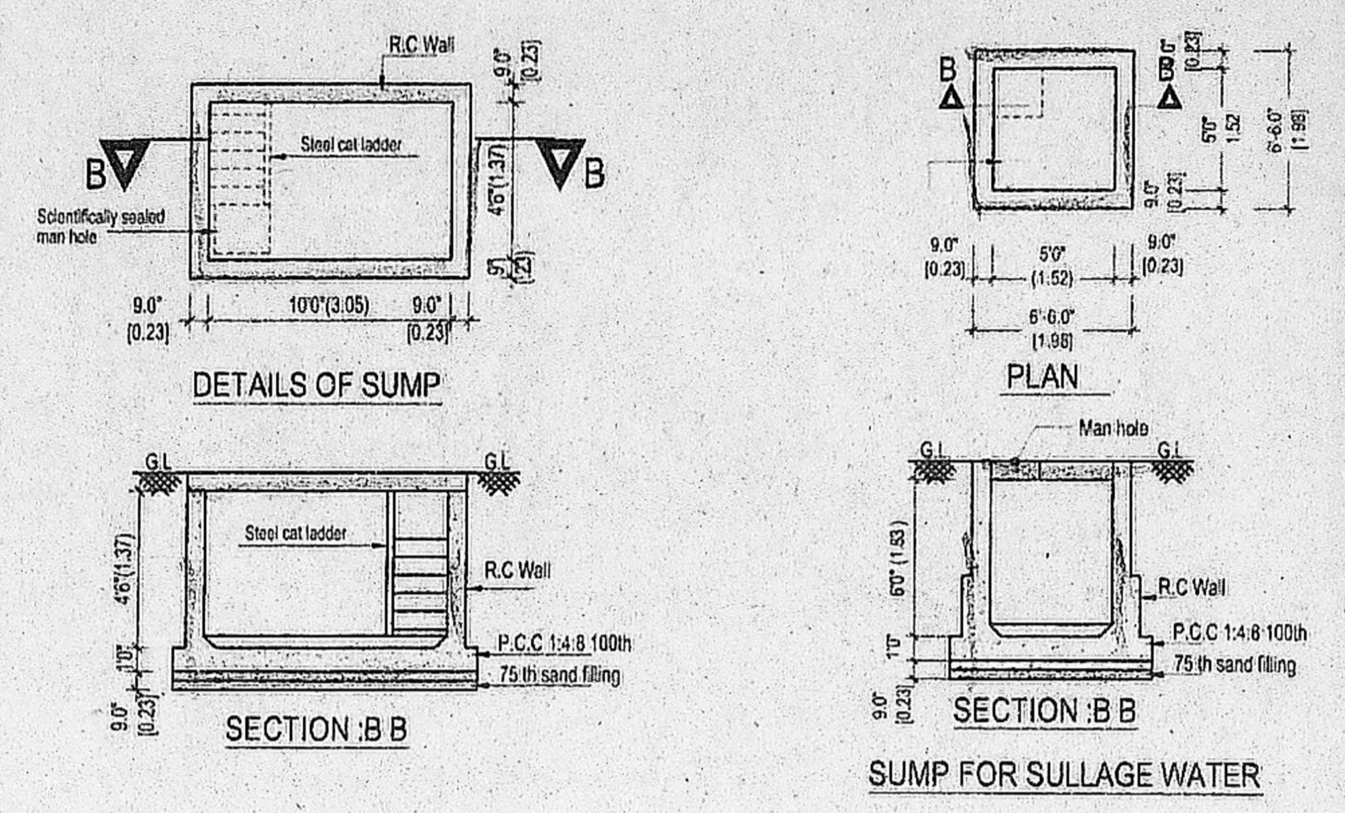

SITE CUM GROUND FLOOR PLAN

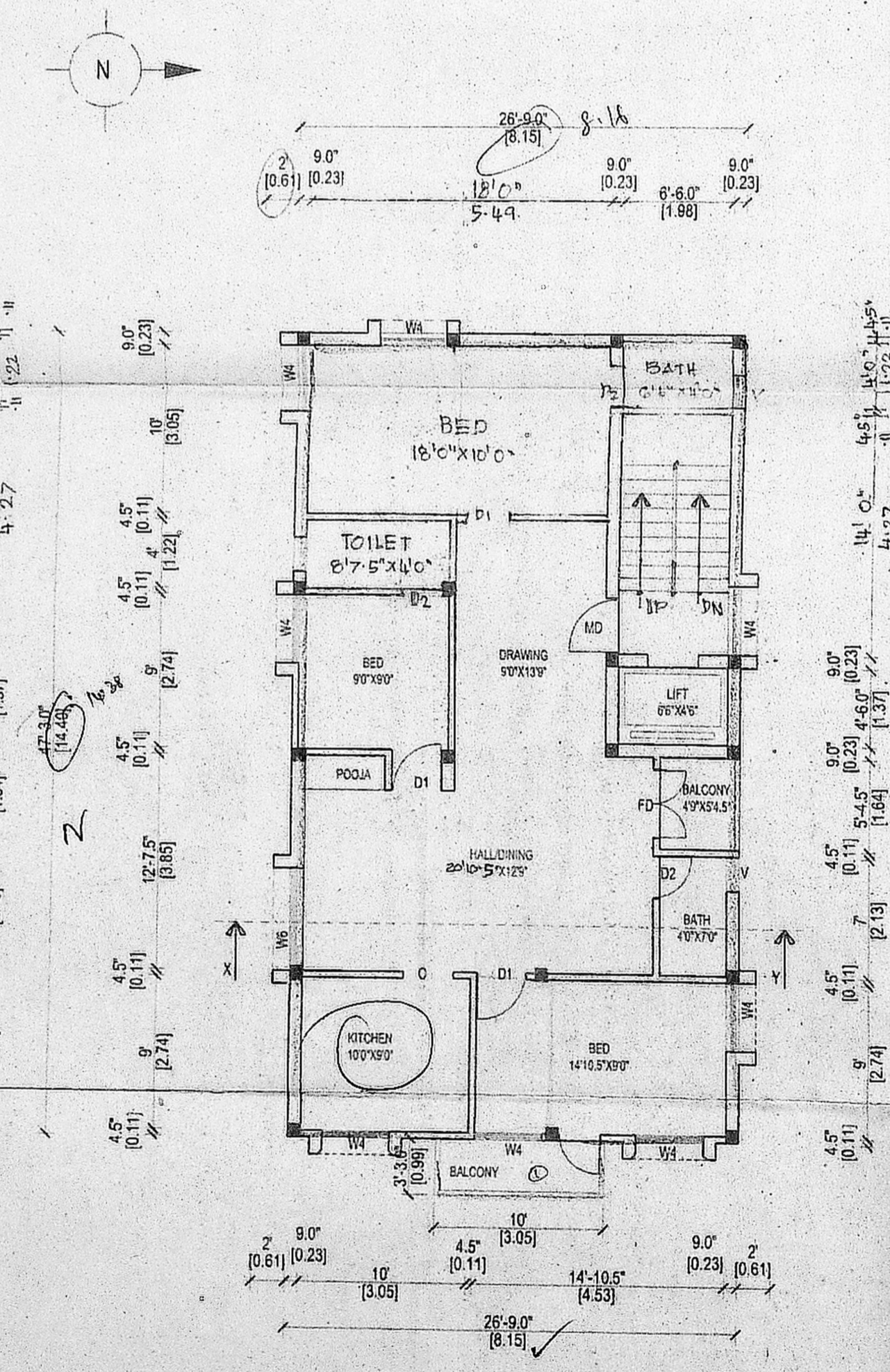

FIRST FLOOR PLAN

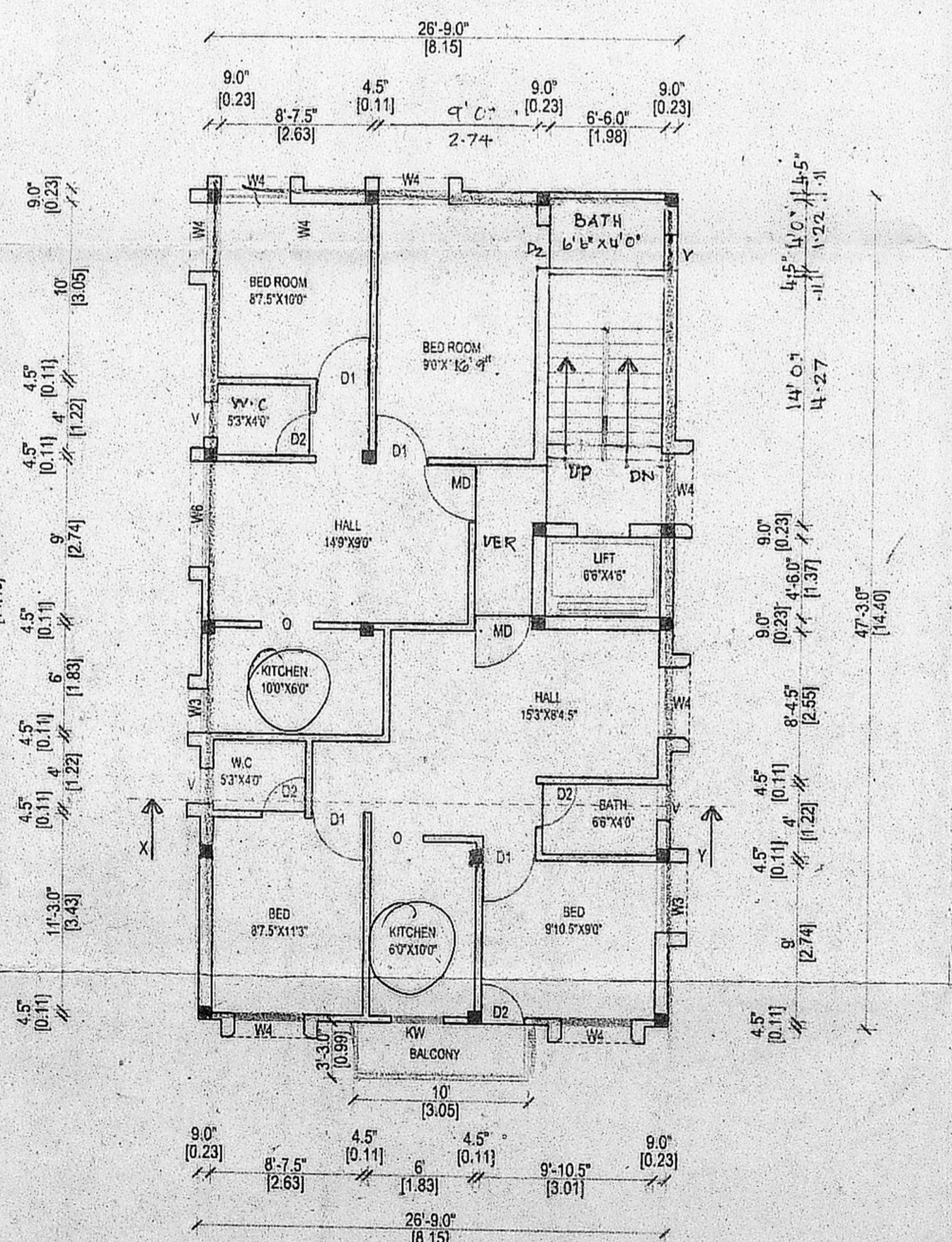

SECOND / THIRD FLOOR PLAN

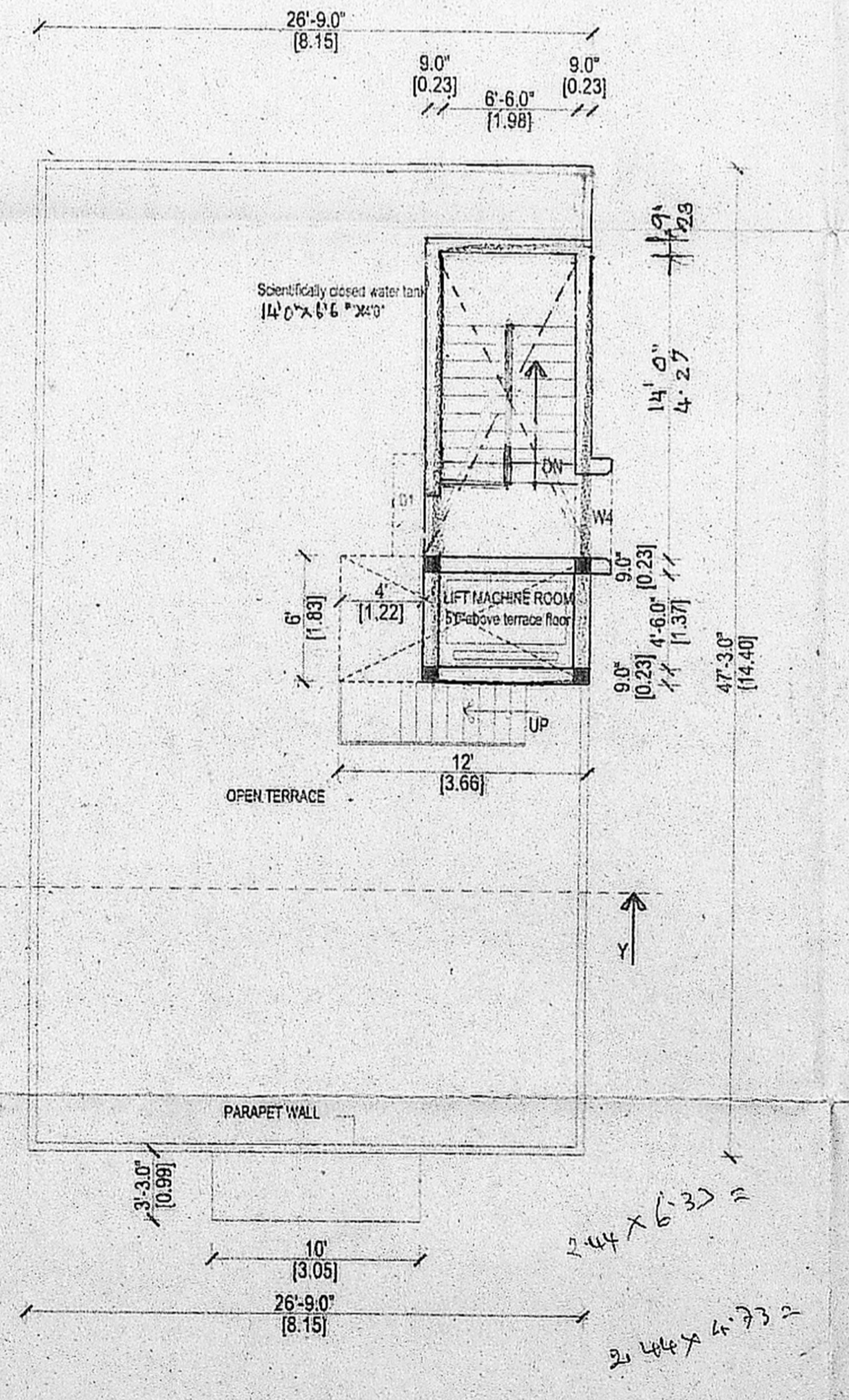

TERRACE FLOOR PLAN